

96.16M

SND. 218

96.03M (315')

RELOCATION OF FURNACE OIL STORAGE TANK

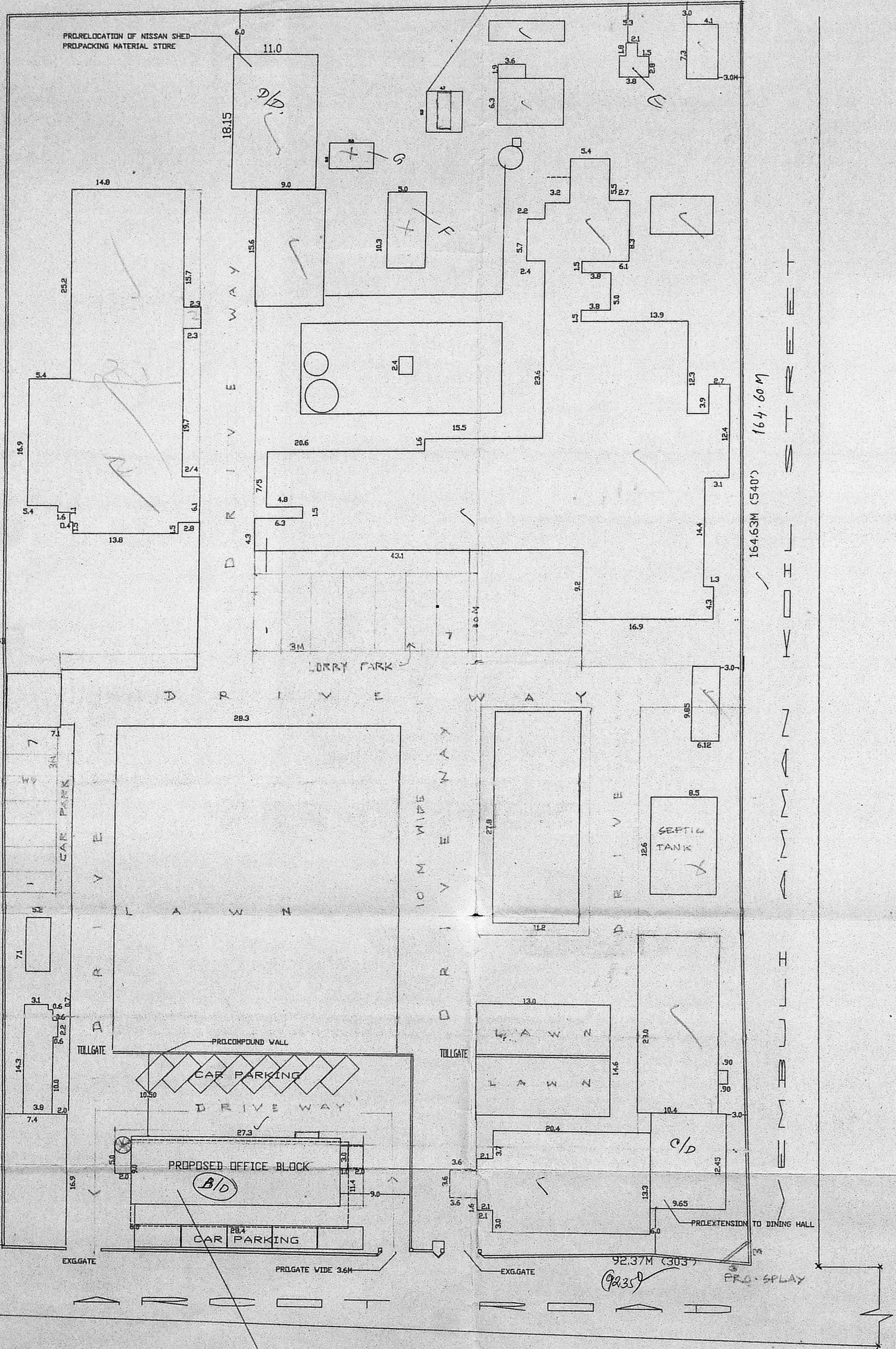

SITE PLAN

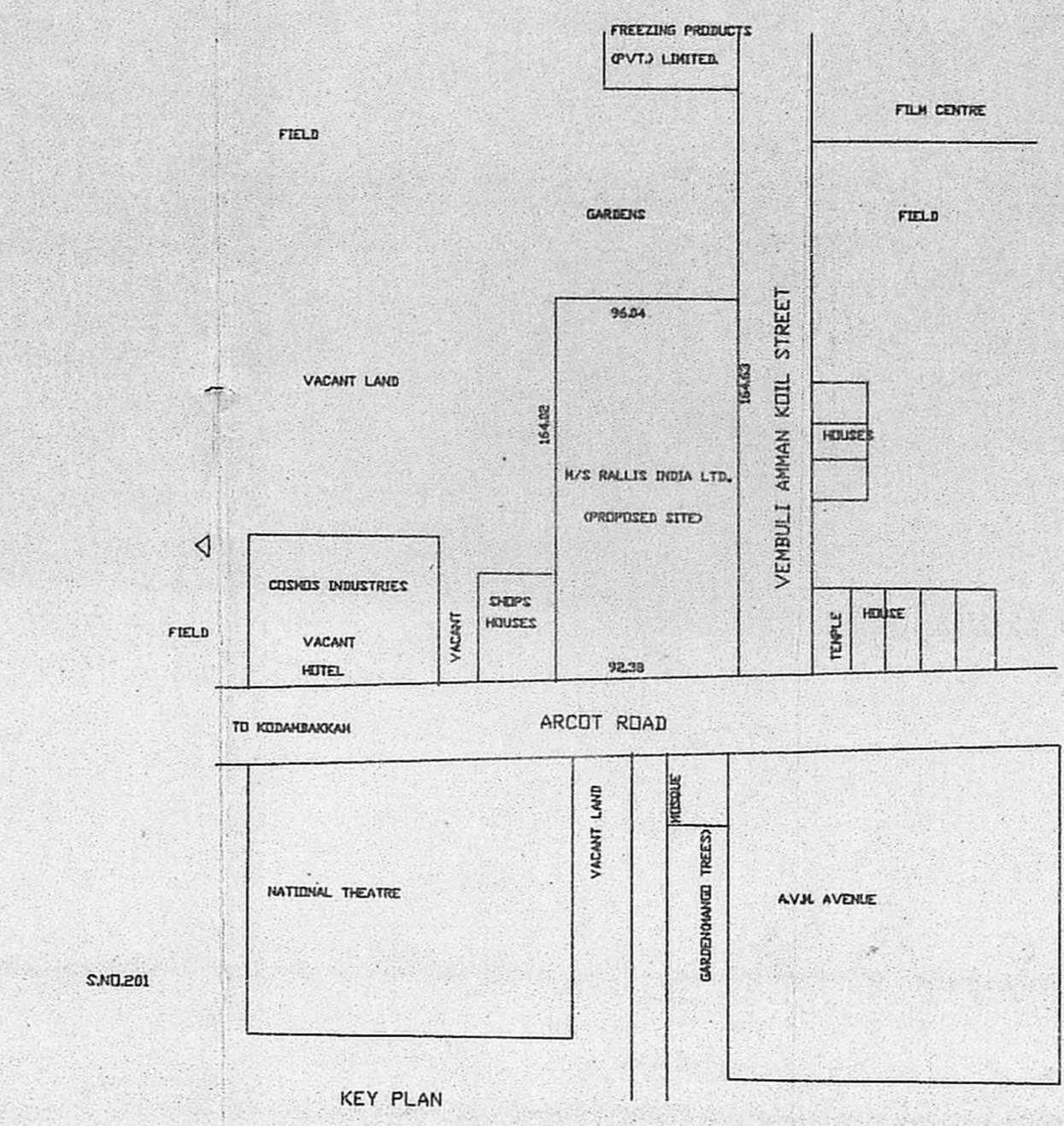

KEY PLAN

53

Planning Permit No. C/PP/220.A.D/90

APPROVED

SUBJECT TO THE CONDITIONS IN THIS OFFICE LETTER.

No. 2/7536/90 Date 25.9.90

FOR MEMBER SECRETARY
MADRAS METROPOLITAN
DEVELOPMENT AUTHORITY
MADRAS 600 008

30/7/90

FIELD MAP
SCALE N.T.S.

SURVEY NO.	AREA	
	ACRES	EXTENT SQ.MTS.
219/1	2.98	8418
219/2A1	0.25	1011
219/2A2	0.25	1011
219/2B	0.50	2023
219/3	0.53	2144
219/4A	0.26	1052
TOTAL	3.87	15659

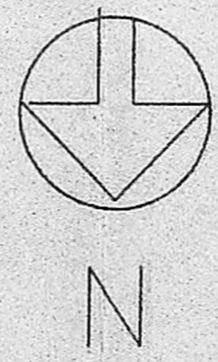

PER PRO RALLIS INDIA LIMITED

APPLICANT

RALLIS INDIA LIMITED
38, ARCOT ROAD, VIRUGAMBAKKAM
MADRAS 600 092

PROPOSED OFFICE BLOCK AT R.S.NO: 219/1, DINING
219/2A1, 219/2A2, 219/2B, 219/3, 219/4A
DIVISION NO: 76

ASWATHANARAYANA & ESWARA
CONSULTING ENGINEERS & ARCHITECTS,
67, ROYAPETTAH HIGH ROAD,
MADRAS 600 004.

Architects:
THOMAS RAJAN CONSULTANTS,
8, OLIVER ROAD,
MADRAS 600 004.

DATE: 08/02/90 SCALE: 1:400 JOB NO: WD/03/90 DRG NO: 3

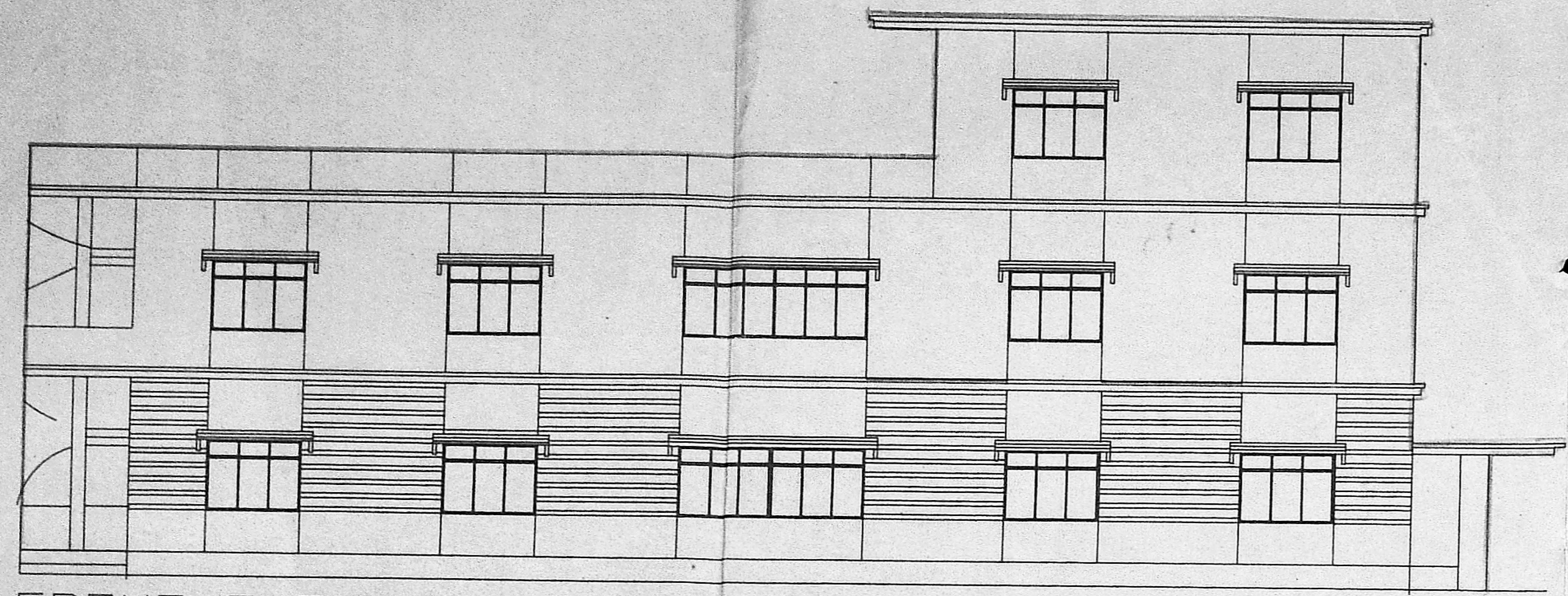

FRONT ELEVATION

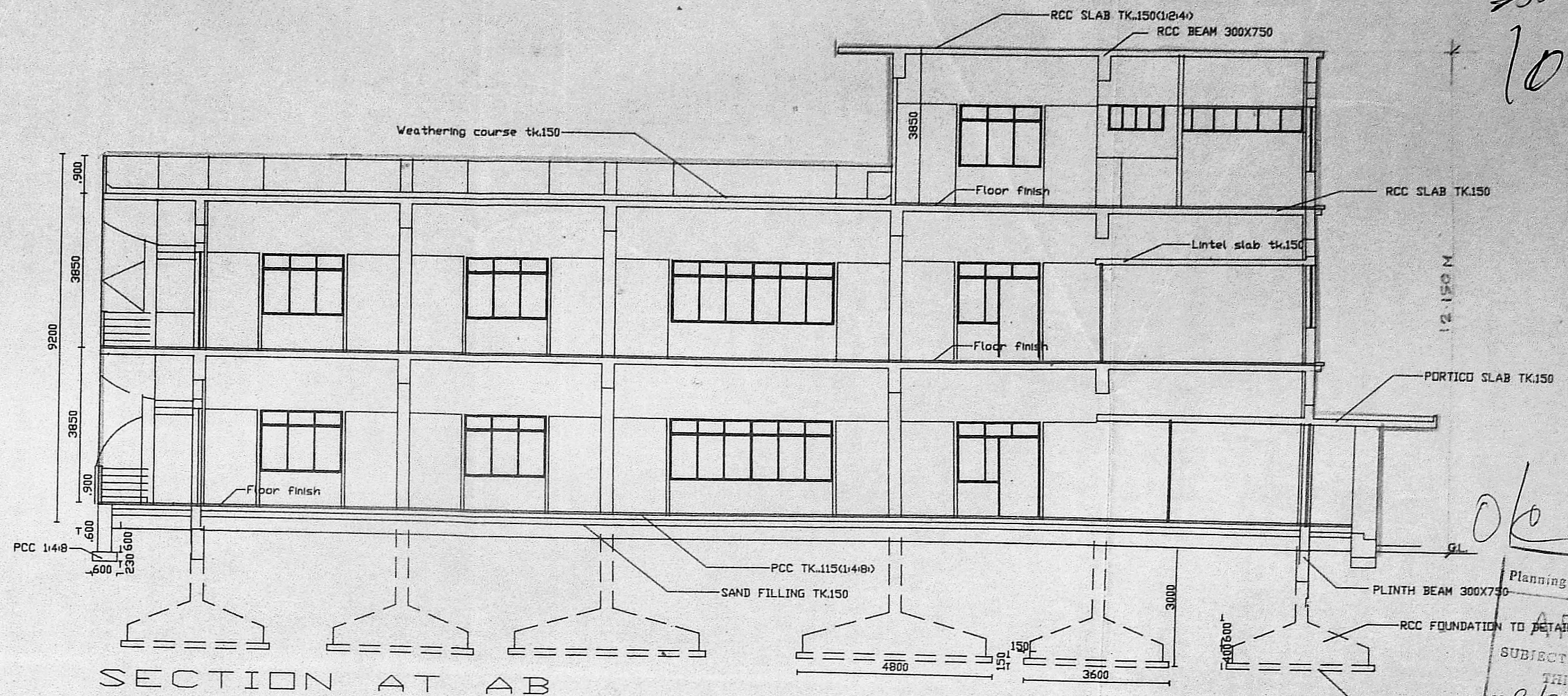

SECTION AT AB

101
S. No. 2/7536/90
B
12/4/90
30/9/90
Planning Permit No. C/P/220 B.D/70
APPROVED
SUBJECT TO THE CONDITIONS
THIS OFFICE LETTER.
No. 7536/90 Date 2/7-90
FOR MEMBER SECRETARY
MADRAS METROPOLITAN
DEVELOPMENT AUTHORITY
MADRAS - 600 008.

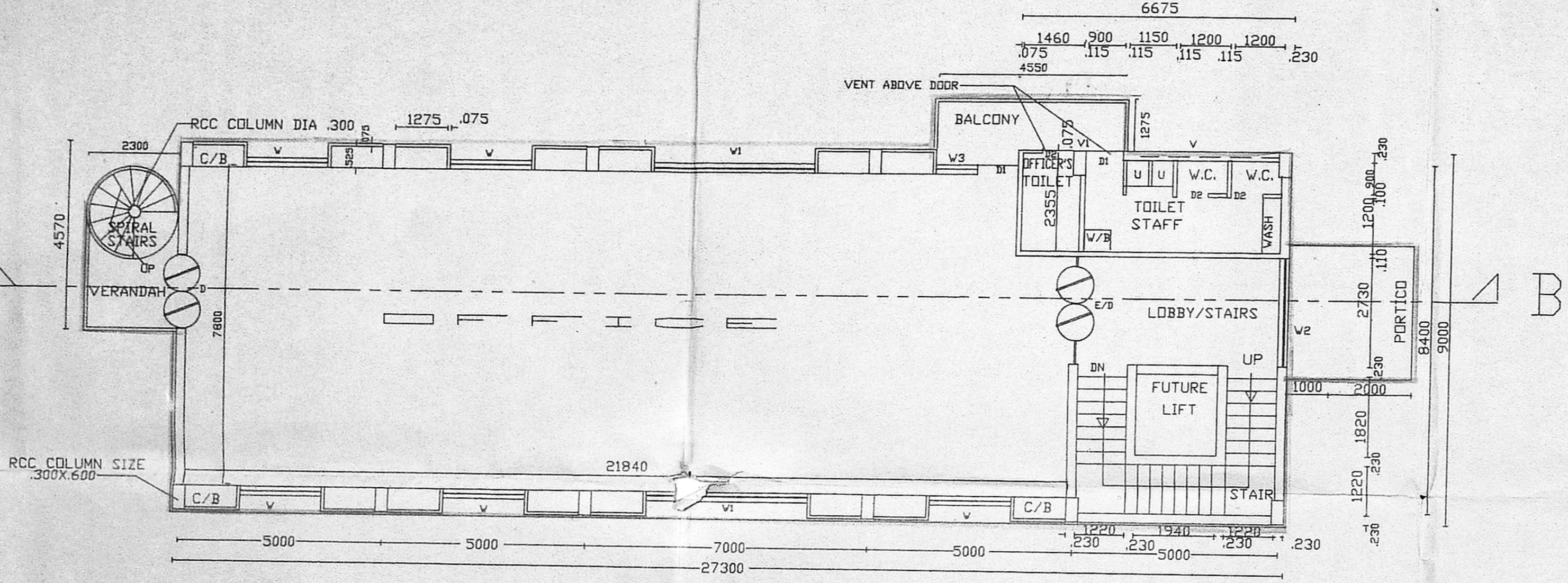

FIRST FLOOR PLAN

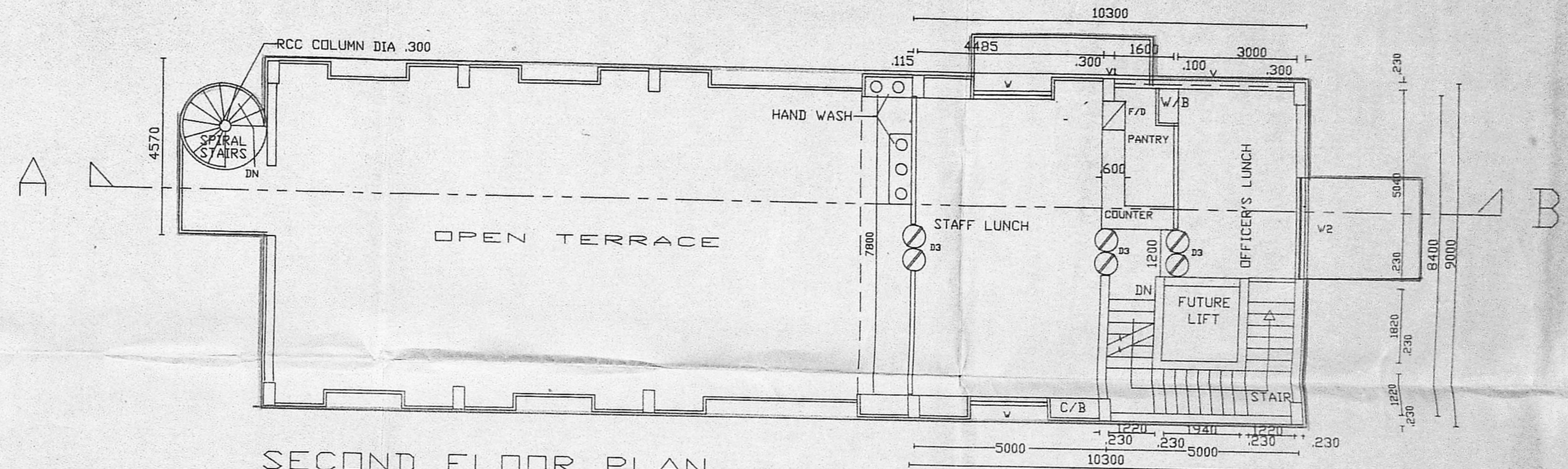

SECOND FLOOR PLAN

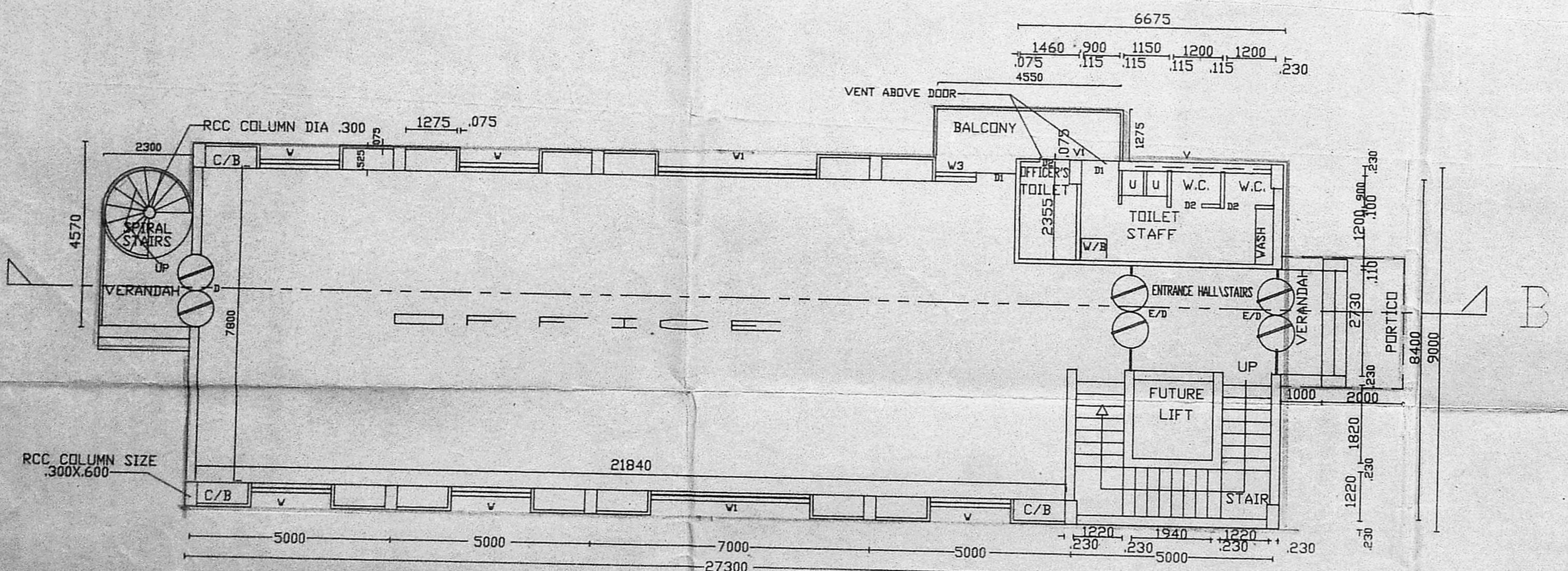

GROUND FLOOR PLAN

SCHEDULE OF JOINERY		
E/D	2730 X 2400	ENTRANCE DOOR
D	1800 X 2400	DOORS
D1	900 X 2400	-DO-
D2	750 X 2400	-DO-
D3	1200 X 2400	-DO-
V	2000 X 1500	WINDOW
V1	4000 X 1500	-DO-
V2	2730 X 1500	-DO-
V3	1000 X 1500	-DO-
V	4700 X 600	VENTILATOR
V1	600 X 600	-DO-

SPECIFICATIONS:
R.C.C. FOUNDATION, R.C.C. COLUMN, R.C.C. BEAMS, 230 & 115 PANEL BRICK WORK IN 1:5.
ALUMINIUM DOORS/WINDOWS, MOSAIC FLOORING
CEMENT PLASTERING IN 1:5, CEMENT PAINTING 3 COATS
ENAMEL PAINTING 3 COATS.

AREA STATEMENT	REFERENCE
SG.FT. SQ.M.	
PRD. GROUND FLOOR 2915	271 PROPOSED
PRD. FIRST FLOOR 2808	261 EXISTING
PRD. SECOND FLOOR 1001	93 DEMOLITION
TOTAL BUILTUP AREA 6724	623 ROADS
	BOUNDARY



APPLICANT
Rallis India Limited

RALLIS INDIA LIMITED
38, ARCOT ROAD, VIRUGAMBAKKAM
MADRAS 600 092

PROPOSED OFFICE BLOCK AT R.S. NO: 219/1,
219/2A1, 219/2A2, 219/2B, 219/3, 219/4A
DIVISION NO: 76

ASWATHANARAYANA & ESWARA
CONSULTING ENGINEERS & ARCHITECTS,
67, ROYAPETTAH HIGH ROAD,
MADRAS 600 004.
Architects
THOMAS RAJAN CONSULTANTS
8, OLIVER ROAD
MADRAS 600 00

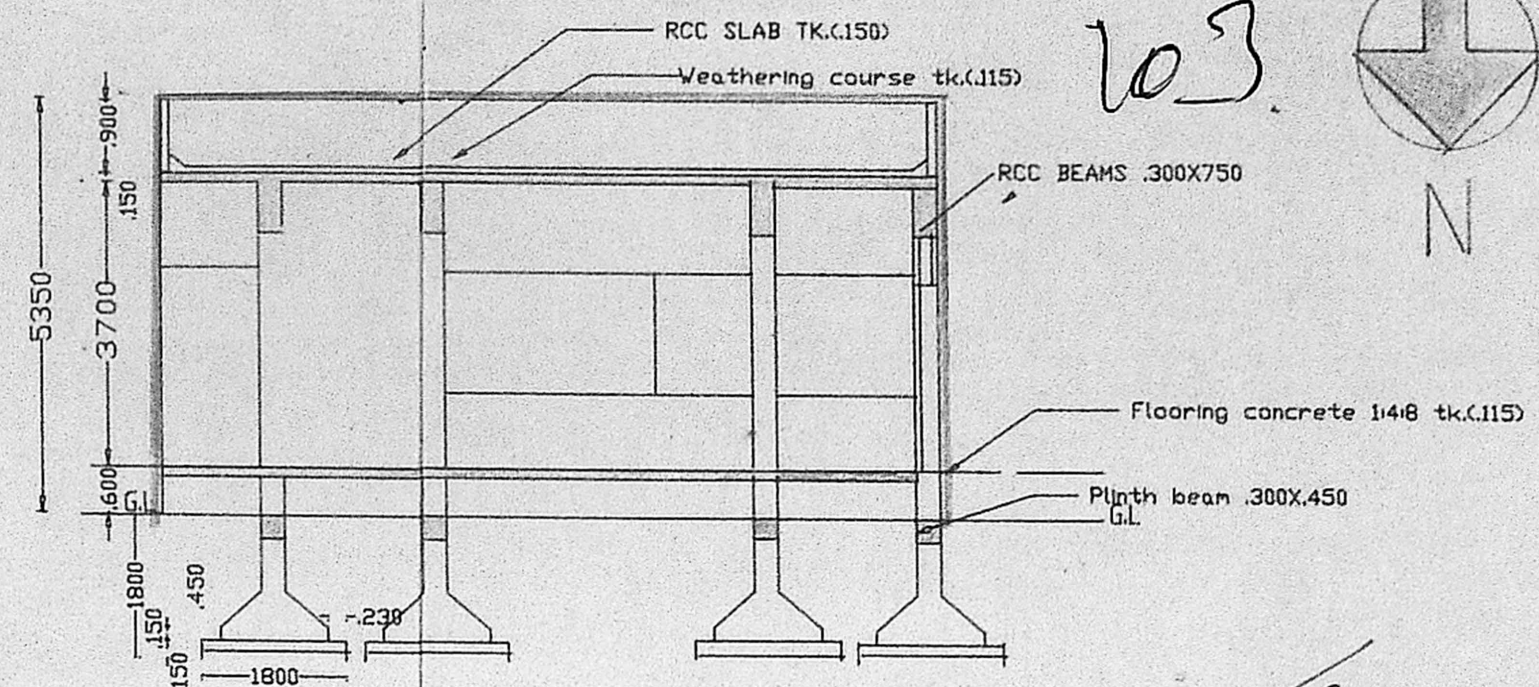
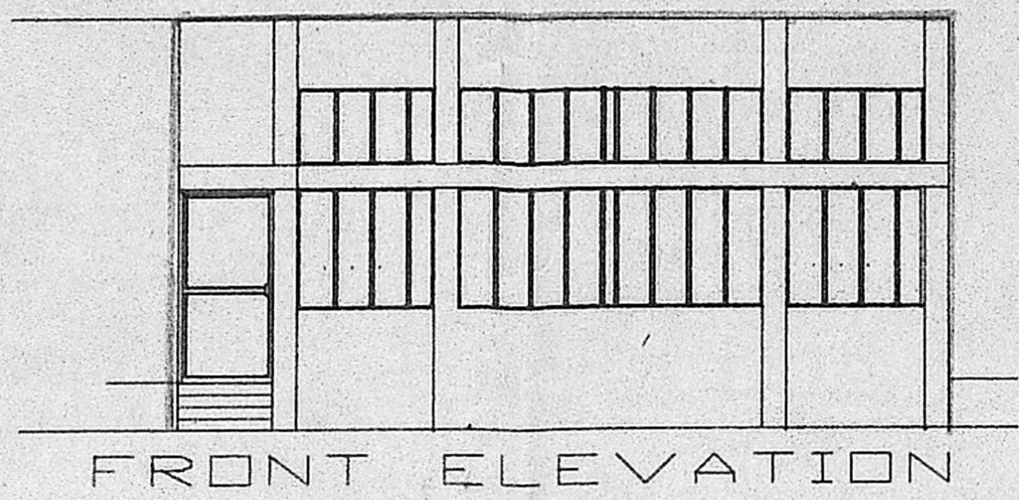

103

Survey map
2/7536/90
14.9.90

SCHEDULE OF JOINERY

E/D	1200 X 2400	ALUMINIUM DOOR
D1	900 X 2400	FRP DOOR
W	1700 X 1500	STEEL WINDOW
W1	1850 X 1500	-DO-
W2	1200 X 1200	-DO-
V	1700 X 600	STEEL VENT
V1	1850 X 600	-DO-
C/G	COLLAPSIBLE DOOR	

Planning Permit No. C/PP/220 CD/90

APPROVED

SUBJECT TO THE CONDITIONS IN THIS OFFICE LETTER.

No. 2/7536/90, Date 25.9.90

FOR MEMBER SECRETARY
MADRAS METROPOLITAN
DEVELOPMENT AUTHORITY

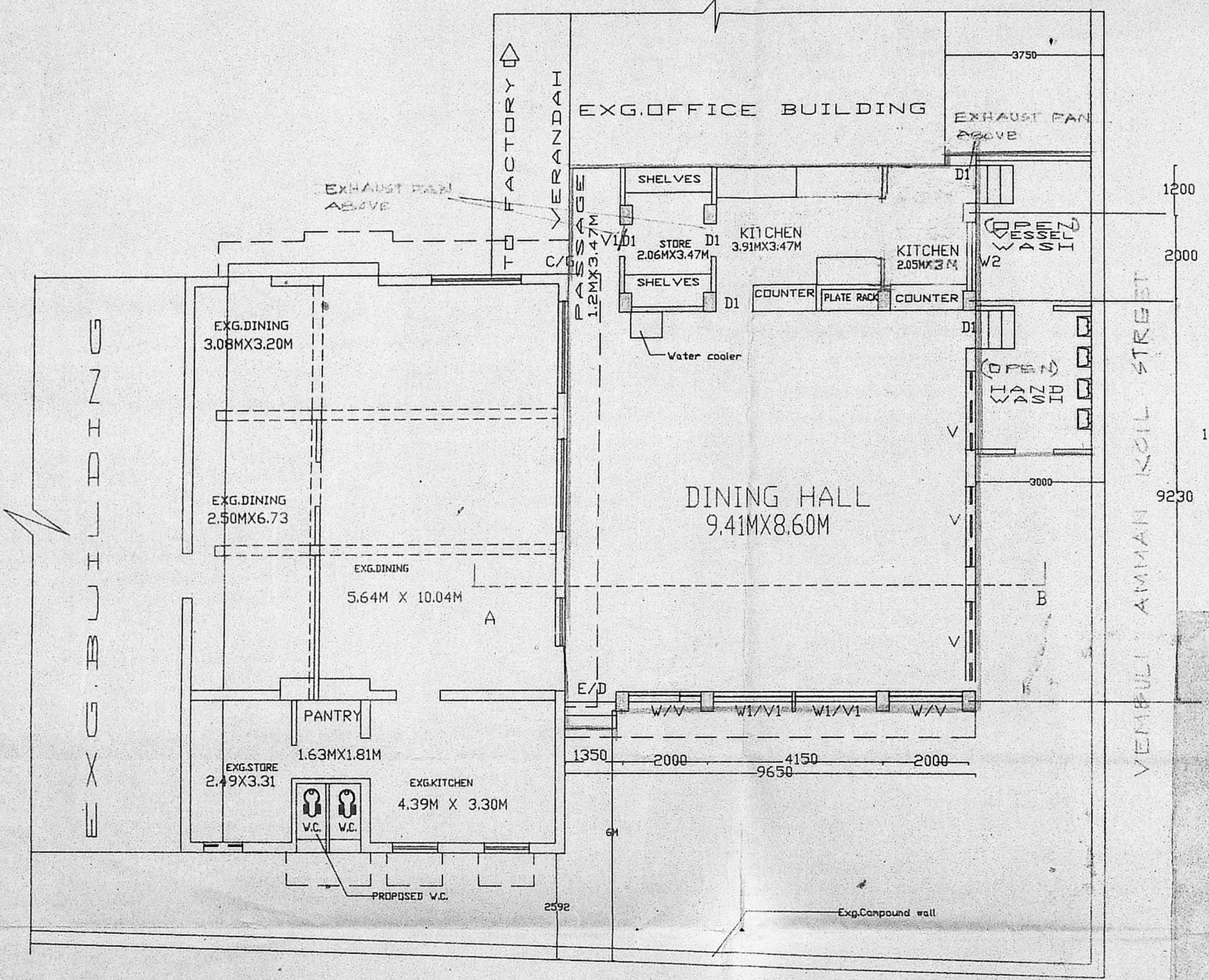

APPLICANT

RALLIS INDIA LIMITED
38, ARCOT ROAD, VIRUGAMBAKKAM
MADRAS 600 092

PROPOSED DINING BLOCK AT R.S. NO: 219/1, 219/2A1, 219/2A2, 219/2B, 219/3, 219/4A
DIVISION NO: 76

ASWATHANARAYANA & ESWARA CONSULTING ENGINEERS & ARCHITECTS,
67, ROYAPETTAH HIGH ROAD,
MADRAS 500 004.

Architects:
THOMAS RAJAN CONSULTANTS,
8, OLIVER ROAD,
MADRAS 600 004.

DATE: 08/02/90 SCALE: 1/100 JOB NO: WD/03/90 DRG NO: 2

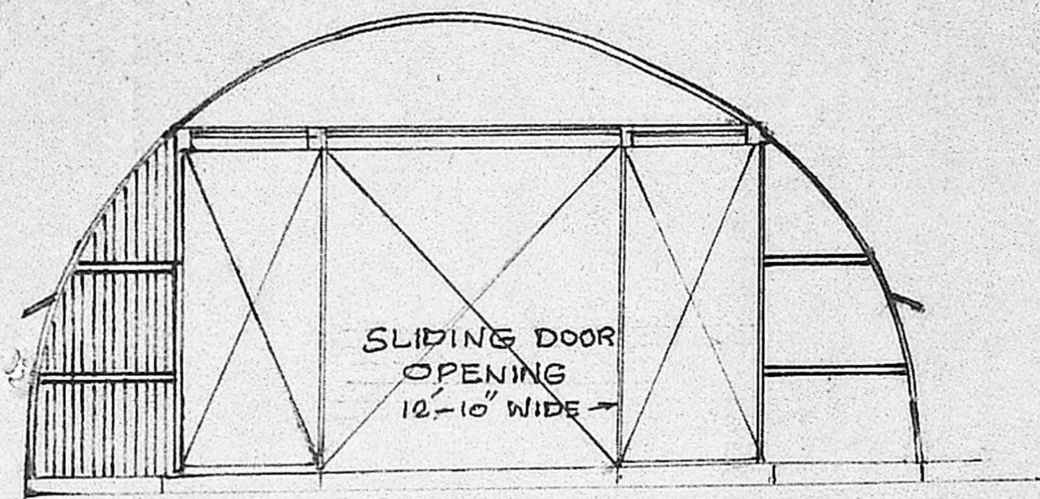

NORTH OR SOUTH ELEVATION

SCHEDULE OF JOINERY:

S.D. SLIDING DOOR FOR 12'-10" WIDE OPENING (STEEL 2 LEAVES)

S.W. STEEL WINDOW 3'-0" X 2'-0" STEEL GLAZED

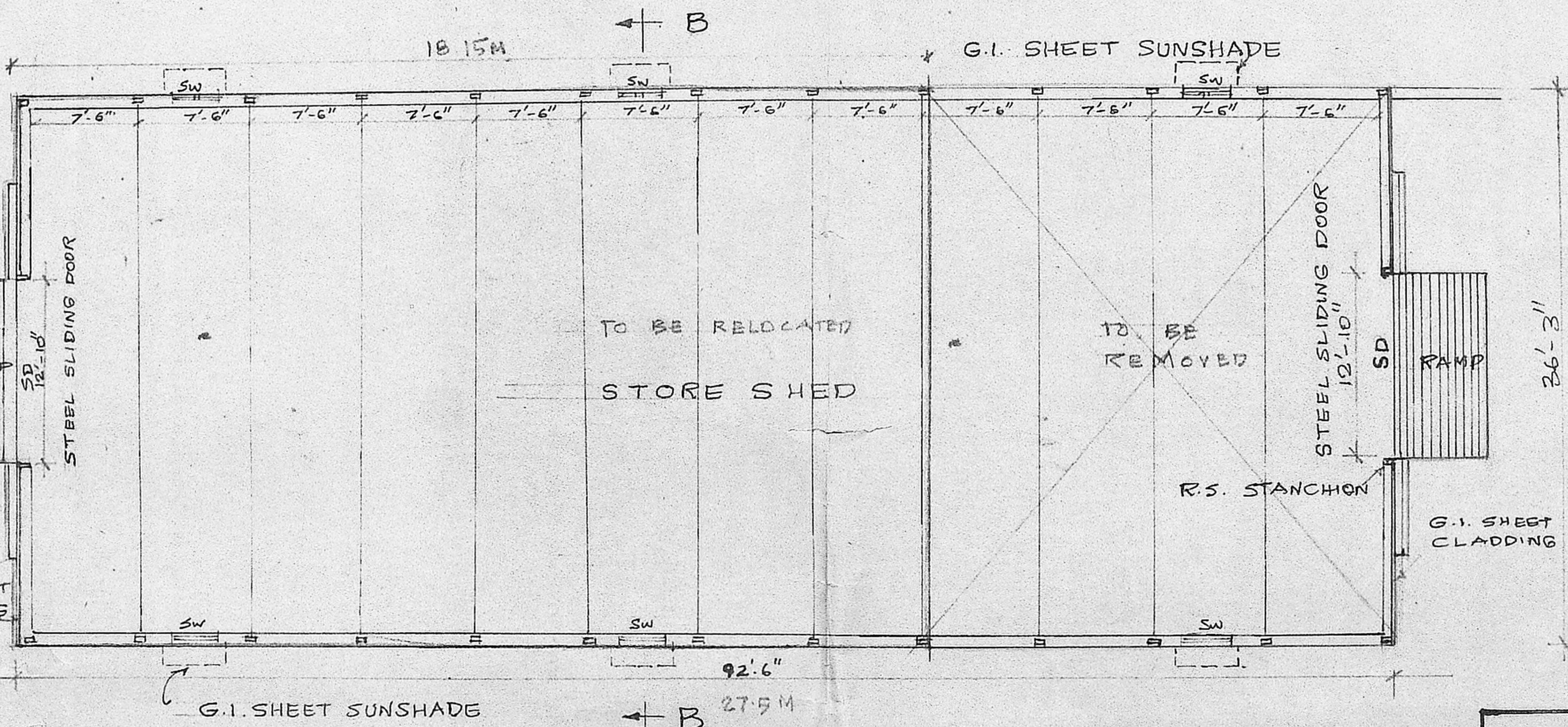
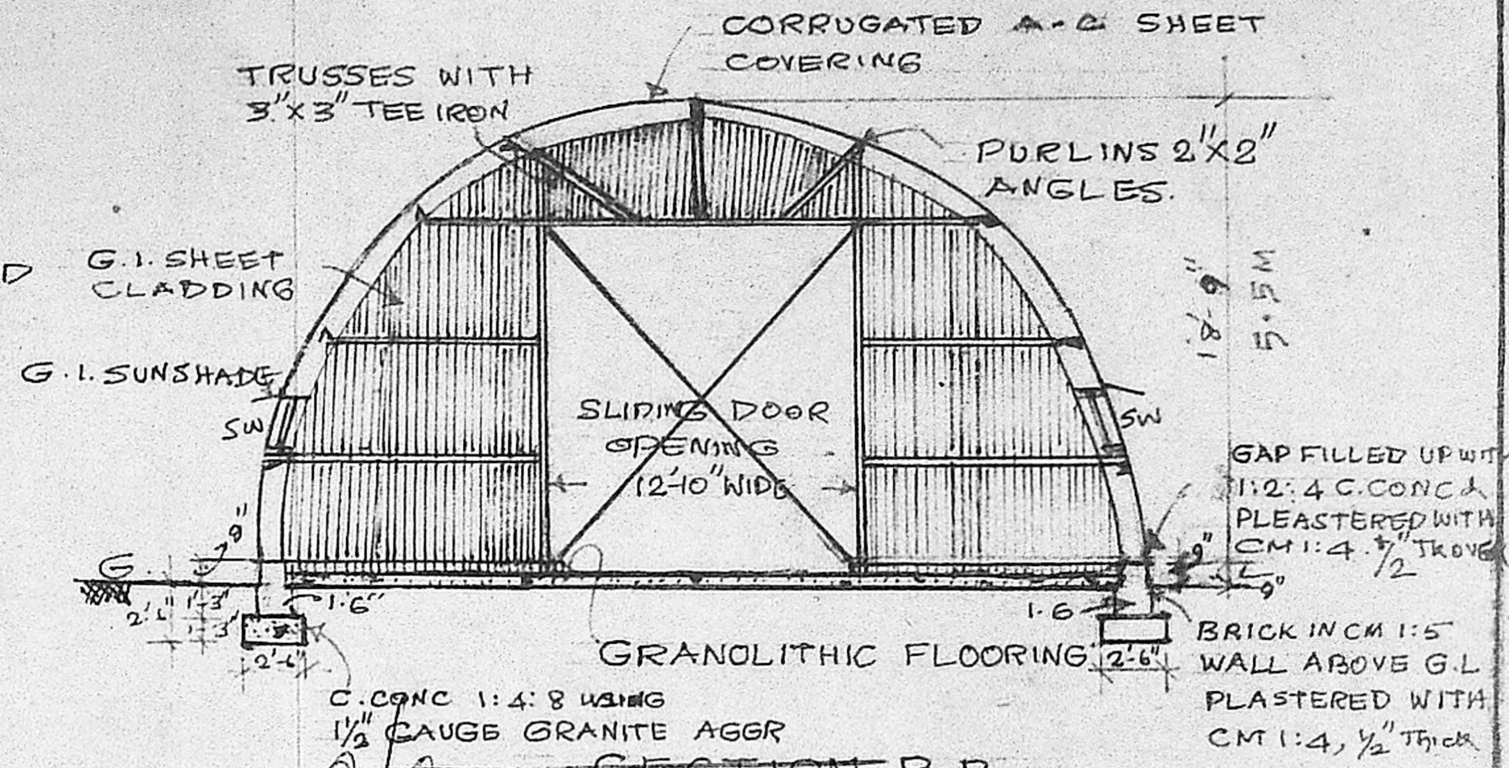

PLAN OF NO. 1 (STORE) SHED

SECTION B.B
Planning Permit No. C/PP/220.D.D/90

APPROVED
SUBJECT TO THE CONDITIONS IN THIS OFFICE LETTER.
No. C2/7536/20 Date 25/7-90

FOR MEMBER SECRETARY
MADRAS METROPOLITAN
DEVELOPMENT AUTHORITY
RAVINDRAN - MADRAS LTD
T.C.F. DIVISION
VIRUGAMBAKKAM. MADRAS-87

PLAN SHOWING THE PROPOSED RELOCATION OF STORE SHED (NISSAN)

SCALE 1" TO 8'-0" 1:100

VERI Panchayat Approval
10/08/2024

<p>PER PRO RAILIS INDIA LIMITED</p> <p>OWNER</p>	<p><i>Shri. Rajan</i> (MADRAS RASTAN) ARCHITECT & SURVEYOR CLASS I LIC SURVEYOR NO MADRAS CORPORATION LICENSED SURVEYOR</p>
--	---